

Your Voice Counts

Reg.country: United Kingdom

Year Founded: 1991

Total Income to Date: ~£979,442

Total Spending to Date: ~£861,948

United Kingdom

Building financial resilience for people with learning disabilities in Gateshead and South Tyneside

Our project will enable a specialist Case Worker to provide intensive support to over 100 people with learning disabilities in Gateshead and Our project will enable a specialist Case Worker to provide intensive support to over 100 people with learning disabilities in Gateshead and ...

Timeline: 1 Year

Project Budget: £36,628

Direct Commitment Ratio: 87.04%

Project to Organisation Ratio: 3.74%



Scan the QR code to learn more

In-country Needs Intensity Score



Global Needs Intensity Score

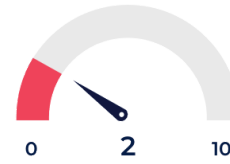

Topic and Activity Grid

	Poverty Relief	Wellbeing	Education & Training	Community Engagement
Advocacy	<input type="checkbox"/>	<input type="checkbox"/>	<input type="checkbox"/>	<input type="checkbox"/>
Catalysing	<input type="checkbox"/>	<input type="checkbox"/>	<input type="checkbox"/>	<input checked="" type="checkbox"/>
Convening	<input type="checkbox"/>	<input type="checkbox"/>	<input checked="" type="checkbox"/>	<input type="checkbox"/>
Goods Provision	<input type="checkbox"/>	<input type="checkbox"/>	<input type="checkbox"/>	<input type="checkbox"/>
Infrastructure Provision	<input type="checkbox"/>	<input type="checkbox"/>	<input type="checkbox"/>	<input type="checkbox"/>
Services Provision	<input checked="" type="checkbox"/>	<input checked="" type="checkbox"/>	<input type="checkbox"/>	<input type="checkbox"/>
Research & Development	<input type="checkbox"/>	<input type="checkbox"/>	<input type="checkbox"/>	<input type="checkbox"/>
Raising Awareness	<input type="checkbox"/>	<input type="checkbox"/>	<input type="checkbox"/>	<input type="checkbox"/>
Training	<input type="checkbox"/>	<input type="checkbox"/>	<input type="checkbox"/>	<input type="checkbox"/>

Sustainable Development Goals Profile:



Five Pillars:

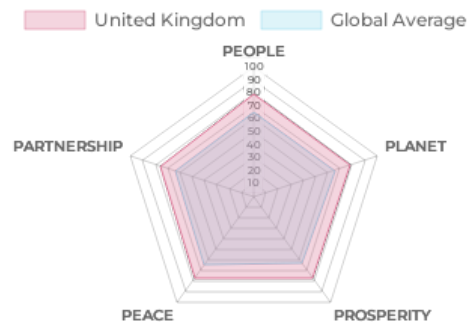

People: Social Impact

No of lives impacted	100
Gender	Female, Male
Age	18-25, 26-40, 41-60, 60+
Employment Status	Unemployed
Accessibility	Disabled
Location	Urban

Planet: Environmental Impact

Land	Urban
Water	Inland
Air	Urban
Ecosystems	-
Species	-
Type of Work	-

Project Outcome Indicators

Short term	— Metric: Improved financial resilience
	Objective: Increase in number of people reporting improved finan...
Long term	— Metric: Reduced social isolation
	Objective: Increase in number of people taking part in communit...
Long term	— Metric: Improved awareness amongst mainstream services ab...
	Objective: Training will have been delivered to key partners who ...
Long term	— Metric: Increased community resilience
	Objective: Number of people recording increased support network...

Project Intervention Type

Community change

Partnering Organisations

Company

Website