

Mytime

Reg.country: United Kingdom

Year Founded: 1987

Total Income to Date: ~£89,611

Total Spending to Date: ~£91,320

United Kingdom

Covid-19 Food Provision Programme

Through our Food Provision Programme, we are delivering the weekly food shopping to some of the most vulnerable young carers across Dorset a Through our Food Provision Programme, we are delivering the weekly food shopping to some of the most vulnerable young carers across Dorset a ...

Timeline: 1 Year

Project Budget: £24,497

Direct Commitment Ratio: 100%

Project to Organisation Ratio: 27.34%

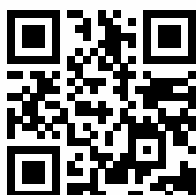

Scan the QR code to learn more

In-country Needs Intensity Score



Global Needs Intensity Score

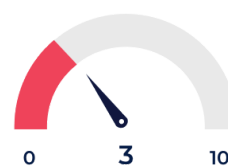

Topic and Activity Grid

	Children & Youth	Disaster Relief	Food and Hunger	Wellbeing	Poverty Relief
Advocacy	<input type="checkbox"/>	<input type="checkbox"/>	<input type="checkbox"/>	<input type="checkbox"/>	<input type="checkbox"/>
Catalysing	<input checked="" type="checkbox"/>	<input checked="" type="checkbox"/>	<input checked="" type="checkbox"/>	<input checked="" type="checkbox"/>	<input checked="" type="checkbox"/>
Convening	<input type="checkbox"/>	<input type="checkbox"/>	<input type="checkbox"/>	<input type="checkbox"/>	<input type="checkbox"/>
Goods Provision	<input checked="" type="checkbox"/>	<input checked="" type="checkbox"/>	<input checked="" type="checkbox"/>	<input checked="" type="checkbox"/>	<input checked="" type="checkbox"/>
Infrastructure Provision	<input checked="" type="checkbox"/>	<input checked="" type="checkbox"/>	<input checked="" type="checkbox"/>	<input checked="" type="checkbox"/>	<input checked="" type="checkbox"/>
Services Provision	<input checked="" type="checkbox"/>	<input checked="" type="checkbox"/>	<input checked="" type="checkbox"/>	<input checked="" type="checkbox"/>	<input checked="" type="checkbox"/>
Research & Development	<input type="checkbox"/>	<input type="checkbox"/>	<input type="checkbox"/>	<input type="checkbox"/>	<input type="checkbox"/>
Raising Awareness	<input type="checkbox"/>	<input type="checkbox"/>	<input type="checkbox"/>	<input type="checkbox"/>	<input type="checkbox"/>
Training	<input type="checkbox"/>	<input type="checkbox"/>	<input type="checkbox"/>	<input type="checkbox"/>	<input type="checkbox"/>

Sustainable Development Goals Profile:



Five Pillars:

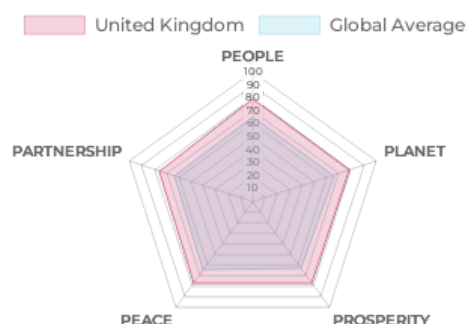

People: Social Impact

No of lives impacted	80
Gender	Female, Male
Age	0-3, 4-11, 12-17, 18-25, 26-40, 41-60, 60+
Employment Status	Student, Employed, Self-employed, Unemployed
Accessibility	Disabled, Non-Disabled
Location	Urban, Suburban, Rural, Remote

Planet: Environmental Impact

Land	-
Water	-
Air	-
Ecosystems	-
Species	Humans
Type of Work	-

Project Outcome Indicators

Short term	<p>— Metric: Hunger Objective: We would expect all beneficiaries to have enough to eat;</p> <p>— Metric: Stress levels Objective: We would expect young carers and their families to fee...</p>
Long term	<p>— Metric: Hunger Objective: We would expect all beneficiaries to have enough to eat;</p> <p>— Metric: Stress levels Objective: We would expect young carers and their families to fee...</p>

Project Intervention Type

Family change

Partnering Organisations

Company	Website
Bike Shed	
Motor Cycle Club	https://thebikeshed.cc/
Dorset Council	https://www.dorsetcouncil.gov.uk/children-families/youth-link/advice-and-guidance/dorset-young-carers-service.aspx
Young Carers Service	