



Multiple Sclerosis Trust

Reg.country: United Kingdom

Year Founded: 2001

Total Income to Date: ~£2,088,429

Total Spending to Date: ~£2,000,000

United Kingdom

Free Enquiry Service for people with multiple sclerosis

At the MS Trust, our Enquiry Service offers free information for anyone with questions about multiple sclerosis. COVID-19 has left those wit

At the MS Trust, our Enquiry Service offers free information for anyone with questions about multiple sclerosis. COVID-19 has left those wit

...

Timeline: 1 Year

Project Budget: £54,600

Direct Commitment Ratio: 100%

Project to Organisation Ratio: 2.61%

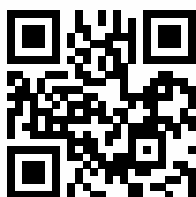

Scan the QR code to learn more

In-country Needs Intensity Score



Global Needs Intensity Score

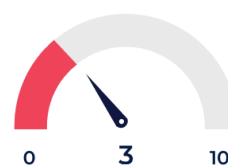

Topic and Activity Grid

	Health & Medical	Community Engagement	Wellbeing	Mental health
Advocacy	<input type="checkbox"/>	<input type="checkbox"/>	<input type="checkbox"/>	<input type="checkbox"/>
Catalysing	<input checked="" type="checkbox"/>	<input checked="" type="checkbox"/>	<input checked="" type="checkbox"/>	<input checked="" type="checkbox"/>
Convening	<input checked="" type="checkbox"/>	<input checked="" type="checkbox"/>	<input checked="" type="checkbox"/>	<input checked="" type="checkbox"/>
Goods Provision	<input checked="" type="checkbox"/>	<input checked="" type="checkbox"/>	<input checked="" type="checkbox"/>	<input checked="" type="checkbox"/>
Infrastructure Provision	<input type="checkbox"/>	<input checked="" type="checkbox"/>	<input checked="" type="checkbox"/>	<input checked="" type="checkbox"/>
Services Provision	<input checked="" type="checkbox"/>	<input checked="" type="checkbox"/>	<input checked="" type="checkbox"/>	<input checked="" type="checkbox"/>
Research & Development	<input checked="" type="checkbox"/>	<input checked="" type="checkbox"/>	<input checked="" type="checkbox"/>	<input checked="" type="checkbox"/>
Raising Awareness	<input checked="" type="checkbox"/>	<input checked="" type="checkbox"/>	<input checked="" type="checkbox"/>	<input checked="" type="checkbox"/>
Training	<input type="checkbox"/>	<input type="checkbox"/>	<input type="checkbox"/>	<input type="checkbox"/>

Sustainable Development Goals Profile:



Five Pillars:

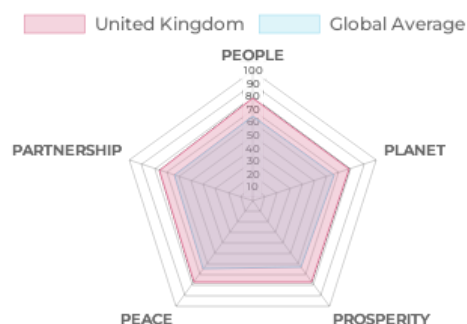

People: Social Impact

No of lives impacted	130,000
Gender	Female, Male
Age	4-11, 12-17, 18-25, 26-40, 41-60, 60+
Employment Status	Student, Employed, Self-employed, Unemployed
Accessibility	Disabled, Non-Disabled
Location	Urban, Suburban, Rural, Remote

Planet: Environmental Impact

Land	Rural
Water	-
Air	-
Ecosystems	-
Species	Humans
Type of Work	-

Project Outcome Indicators

Short term	<p>— Metric: Number of enquiries successfully answered Objective: A rise in the number of enquiries made to the MS Trust,...</p> <p>— Metric: Number of NHS organisations using our information Objective: Provide more materials to support NHS MS specialist s...</p>
Long term	

Project Intervention Type	System change
---------------------------	---------------

Partnering Organisations

Company	Website
---------	---------