

Guy's And St Thomas' Charity

Reg.country: United Kingdom

Year Founded: 2015

Total Income to Date: ~£24,056,000

Total Spending to Date: ~£35,613,000

United Kingdom

Lifelines - ensuring coronavirus patients are not alone in hospital

Unfortunately, one of the harsh realities of coronavirus is that many people die alone because of the necessary infection control measures i Unfortunately, one of the harsh realities of coronavirus is that many people die alone because of the necessary infection control measures i ...

Timeline: 1 Year

Project Budget: £434,700

Direct Commitment Ratio: 99.31%

Project to Organisation Ratio: 1.81%

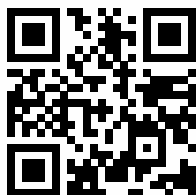

Scan the QR code to learn more

In-country Needs Intensity Score

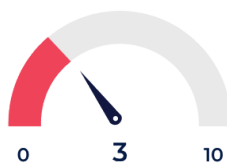

Global Needs Intensity Score

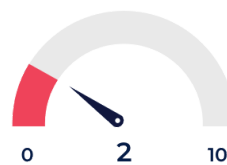

Topic and Activity Grid

	Health & Medical	Mental health
Advocacy	<input type="text"/>	<input type="text"/>
Catalysing	<input type="text"/>	<input type="text"/>
Convening	<input type="text"/>	<input type="text"/>
Goods Provision	<input type="text"/>	<input type="text"/>
Infrastructure Provision	<input type="text"/>	<input type="text"/>
Services Provision	<input type="text"/>	<input type="text"/>
Research & Development	<input type="text"/>	<input type="text"/>
Raising Awareness	<input type="text"/>	<input type="text"/>
Training	<input type="text"/>	<input type="text"/>

Sustainable Development Goals Profile:



Five Pillars:

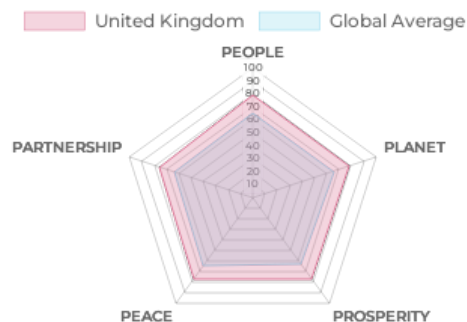

People: Social Impact

No of lives impacted	10,000
Gender	Female, Male
Age	0-3, 4-11, 12-17, 18-25, 26-40, 41-60, 60+
Employment Status	Student, Employed, Self-employed, Unemployed
Accessibility	Disabled, Non-Disabled
Location	Urban, Suburban, Rural, Remote

Planet: Environmental Impact

Land	Rural
Water	-
Air	-
Ecosystems	-
Species	-
Type of Work	-

Project Outcome Indicators

Short term	— Metric: Health Objective: Support families to be close to loved ones when dying o...
	— Metric: Mental Health Objective: Support medical staff in caring for coronavirus patients;
Long term	

Project Intervention Type	System change
---------------------------	---------------

Partnering Organisations

Company	Website
King's College London	https://www.kcl.ac.uk/